westlight

1111 24TH STREET, NW

UNIT: 32

FLOOR: 3

UNIT TYPE: B

2 BEDROOMS / 2 BATHS / DEN

1,694 SQ FT (157 SQ M)

9′ - 4″ CEILING HEIGHTS LIVING ROOM / DINING ROOM

8′ - 2″ ELSEWHERE (EXCEPT 8′ - 0″ IN ENTRY CLOSET)

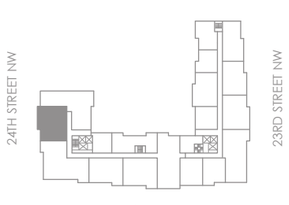

3RD FLOOR **BUILDING KEY**

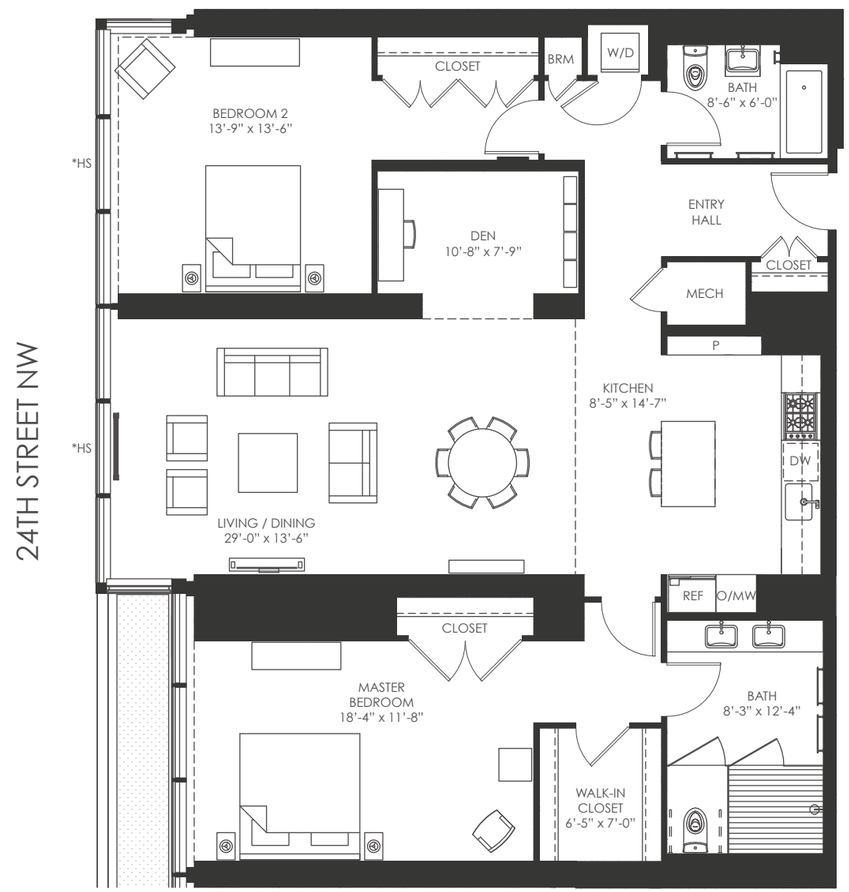

N

0 4' 8'

SCALE 1/8"=1'- 0"

*HS - HEATED FLOOR SLAB LOCATION

Floor plans are architect's renderings and all dimensions are approximate and subject to normal construction variances and tolerances. Sponsor reserves the right to make changes.