westlight

1111 24TH STREET, NW

UNIT: 53
FLOOR: 5
UNIT TYPE: C

3 BEDROOMS / 2.5 BATHS
2,084 SQ FT (193 SQ M)

9′ - 4″ CEILING HEIGHTS LIVING ROOM / DINING ROOM
8′ - 2″ ELSEWHERE (EXCEPT 8′ - 0″ IN LAUNDRY)

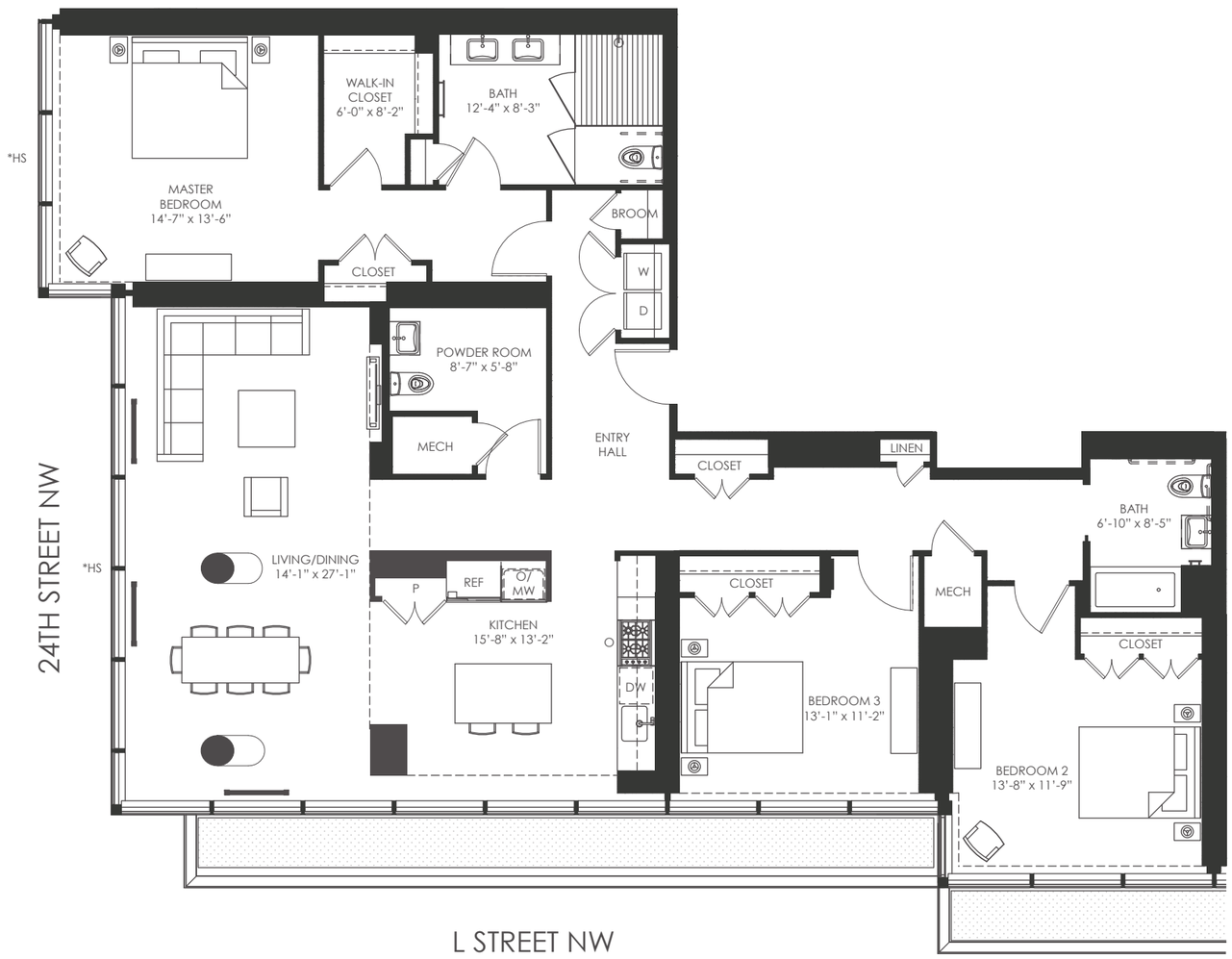

5TH FLOOR **BUILDING KEY**

N

0 4' 8'

SCALE 1/8"=1'- 0"

*HS - HEATED FLOOR SLAB LOCATION

Floor plans are architect's renderings and all dimensions are approximate and subject to normal construction variances and tolerances. Sponsor reserves the right to make changes.